

Unit Name: **Gabriel** ( Walker (2 Legs) ) Call Sign:

Duty/History/Innovations: Developed by Israel, the current version of Gabriel is a descendant from one of the first Walker units ever designed. Currently deployed as a Command Vehicle, Gabriel has decent armor for a Walker, and quick speed for any 80-ton vehicle. By packing a 120mm Cannon and a TBE 10, Gabriel is able to perform a variety of roles. This unit is seen in many Free State Armies.

Internal Damage Chart

00	A	U	V	00
99	B	U	V	99
98	C	U	V	98
97	D	U	V	97
96	W	U	V	96
95	W	Y	J	95
94	W	Y	J	94
93	W	Y	J	93
92	W	Y	J	92
91	T	Y	J	91
90	T	Y	J	90
89	T	Y	J	89
88	T	Y	J	88
87	T	Q	O	87
86	E	k	O	86
85	E	b	O	85
84	E	b	R	84
83	a	b	S	83
82	a	b	S	82
81	a	c	S	81
80	a	c	S	80
79	a	c	S	79
78	a	c	F	78
77	a	d	F	77
76	a	d	F	76
75	a	d	F	75
74	a	d	F	74
73	r	r	F	73
72	r	r	F	72
71	n	n	F	71
70	n	n	F	70
69	n	n	F	69
68	P	F	F	68
67	P	F	F	67
66	P	F	F	66
65	p	f	f	65
64	p	f	f	64
63	L	F	F	63
62	L	F	F	62
61	L	H	F	61
60	L	H	F	60
59	L	H	F	59
58	L	H	F	58
57	L	H	F	57
56	L	H	F	56
55	L	H	F	55
54	L	H	F	54
53	o	H	F	53
52	o	H	F	52
51	o	H	F	51
50	o	H	F	50
49	o	H	F	49
48	o	H	F	48
47	M	H	F	47
46	M	H	F	46
45	M	H	F	45
44	M	f	F	44
43	M	g	F	43
42	M	g	F	42
41	M	g	F	41
40	M	g	F	40
39	M	h	F	39
38	M	h	F	38
37	M	h	F	37
36	M	X	F	36
35	M	X	F	35
34	M	X	F	34
33	M	X	F	33
32	q	X	F	32
31	q	X	F	31
30	N	X	F	30
29	N	X	F	29
28	N	X	F	28
27	N	X	F	27
26	N	X	F	26
25	N	X	F	25
24	N	X	F	24
23	N	X	F	23
22	N	X	F	22
21	N	m	F	21
20	N	m	F	20
19	N	m	F	19
18	s	m	F	18
17	s	G	F	17
16	e	G	F	16
15	e	G	F	15
14	e	G	F	14
13	e	G	F	13
12	e	G	F	12
11	e	G	F	11
10	e	G	F	10
9	e	G	F	9
8	K	Z	F	8
7	K	Z	F	7
6	K	Z	F	6
5	K	Z	F	5
4	K	Z	F	4
3	K	Z	F	3
2	K	Z	F	2
1	K	Z	F	1

Defense Values	F/R	F/R	Sds	Sds	
Ballistic	11			6	
Energy	7			4	
Missile	9			5	
Indirect	14			8	
Small Arms	25			22	
Physical				8	
Radar Signature (F/S/T):	144	/	352	/	352
Heat Signature (Main):	11				
Sound Signature:	11				
Nuclear Emission:	0				
Silhouette (F/S/T):	144	/	352	/	352
Laser/UV Reflection:	2				
Electro Emission:	8				
Gale (F/S):	-9	/	-9		

Armor Chart
127
100 <input type="checkbox"/> 100
50
Shock Threshold
25
Penetration Chart
16 <input type="checkbox"/> 22 <input type="checkbox"/> 16
11 <input type="checkbox"/> 8 <input type="checkbox"/> 11

Specifics:
Weight: 88.5
Length: 29.3
Width: 12
Height: 12
Clearance: 0
GPV: 3.5
MSRP: 3

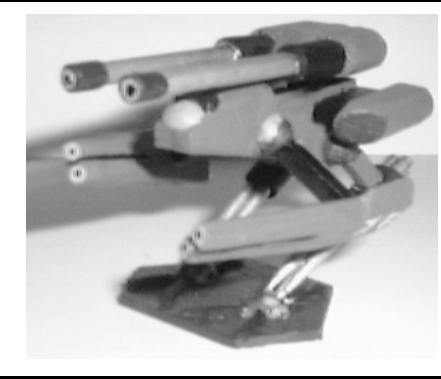

% ground	5% 1 hit	10% 1 hit	15% 2 hits	20% 2 hits	25% 3 hits	30% 3 hits	35% 3 hits	40% 4 hits	45% 4 hits	75 +
	7 - 14	15 - 21	22 - 29	30 - 36	37 - 44	45 - 51	52 - 59	60 - 66	67 - 74	75 +

Acceleration	5
Deceleration	7
Movement Costs:	2 <input type="checkbox"/> 1 <input type="checkbox"/> 2 <input type="checkbox"/> 4 <input type="checkbox"/> 2 <input type="checkbox"/> 4
Free Hex Facing	1
Open Ground	1
Rough Ground	1
Thick Growth	1
Sand or Snow	1
Swamp or Mud	2
1 Level	1
2 Levels	2
3 Levels	3
4+ Levels	4
Vertical Grade	5
Floating on Water	0
Shallow Water	1
Under Water	2
Muck Factor	31

**Unit Manifest**

CREW & Crew Accessories:  
 Pilot/G - P:+ G:+  
 Gunner - G:+  
 Commander - G:+  
 Field EMT Kit  
 N/B/C Protection

EQUIPMENT:  
 Flywheel Engine: [3] Hits  
 12 Krieg Flywheel Aux. Power Unit: [3] Hits  
 50 Krieg Battery  
 Sensor Array  
 Sensor Array  
 Satellite Uplink: Receiver  
 Satellite Uplink: Transmitter  
 Hardened Spotlight  
 Lysol Wash  
 Lysol Wash  
 Somaflange  
 Smith Tube  
 Autoloader for 120mm Cannon  
 Internal Halon System  
 Targeting Computer for Pilot [+1]  
 Targeting Computer for Gunner [+1]  
 Targeting Computer for Commander [+1]  
 Unit Sealing  
 Left Leg  
 Right Leg

WEAPONS:  
 Body:  
 a 120mm Smoothbore Cannon  
 b 15 rnd. Ammo. Bin:  
 c 15 rnd. Ammo. Bin:  
 d 15 rnd. Ammo. Bin:  
 e TBE Laser (10)  
 f Left Arm [High Speed] [Back = Y]  
 g Hand  
 h 20 Slot Internal Hardpoint  
 k Left Arm [High Speed] [Back = Y]  
 m Hand  
 n 20 Slot Internal Hardpoint

DEFENSE MECHANISMS:  
 PAMS Pod  
 MARK PDS Pod  
 MARK PDS Pod  
 MARK PDS Pod  
 MARK PDS Pod  
 MARK PDS Pod

+2 vs Explosion

8	1	2	3	4	5 = A	6 = D
1	X	N/A	N/A	N/A	1	SLIP
2	N/A	X	N/A	1	1	2
3	N/A	N/A	X	2	2	2
4	N/A	1	2	X	2	3
5	1	1	2	2	X	3
6	1	2	2	3	3	X
7	1	2	3	3	4	4
8	1	2	3	3	4	5
9	1	1	2	2	3	3
0	TURN	1	1	2	2	MSRP

dVT	Dam	Sh	Pen	Krq	Spr?	Ind?	Rng	Operators
P	14	14	11					Pilot

dVT	Dam	Sh	Pen	Krq	Spr?	Ind?	Rng	Operators
P	1.33	1.33	0.71					Pilot

dVT	Dam	Sh	Pen	Krq	Spr?	Ind?	Rng	Operators
E	10	0	0	10	Y	N	∞	

dVT	Dam	Sh	Pen	Krq	Spr?	Ind?	Rng	Operators
P	11	11	7					P / G / C

dVT	Dam	Sh	Pen	Krq	Spr?	Ind?	Rng	Operators
P	11	11	7					P / G / C

ECVs
Base: 2,416
Stand LO: 0
Crew: 0
Cargo: 0
<b>Total: 2,416</b>